Washington University in St. Louis

Officers & Administration 2023-2024

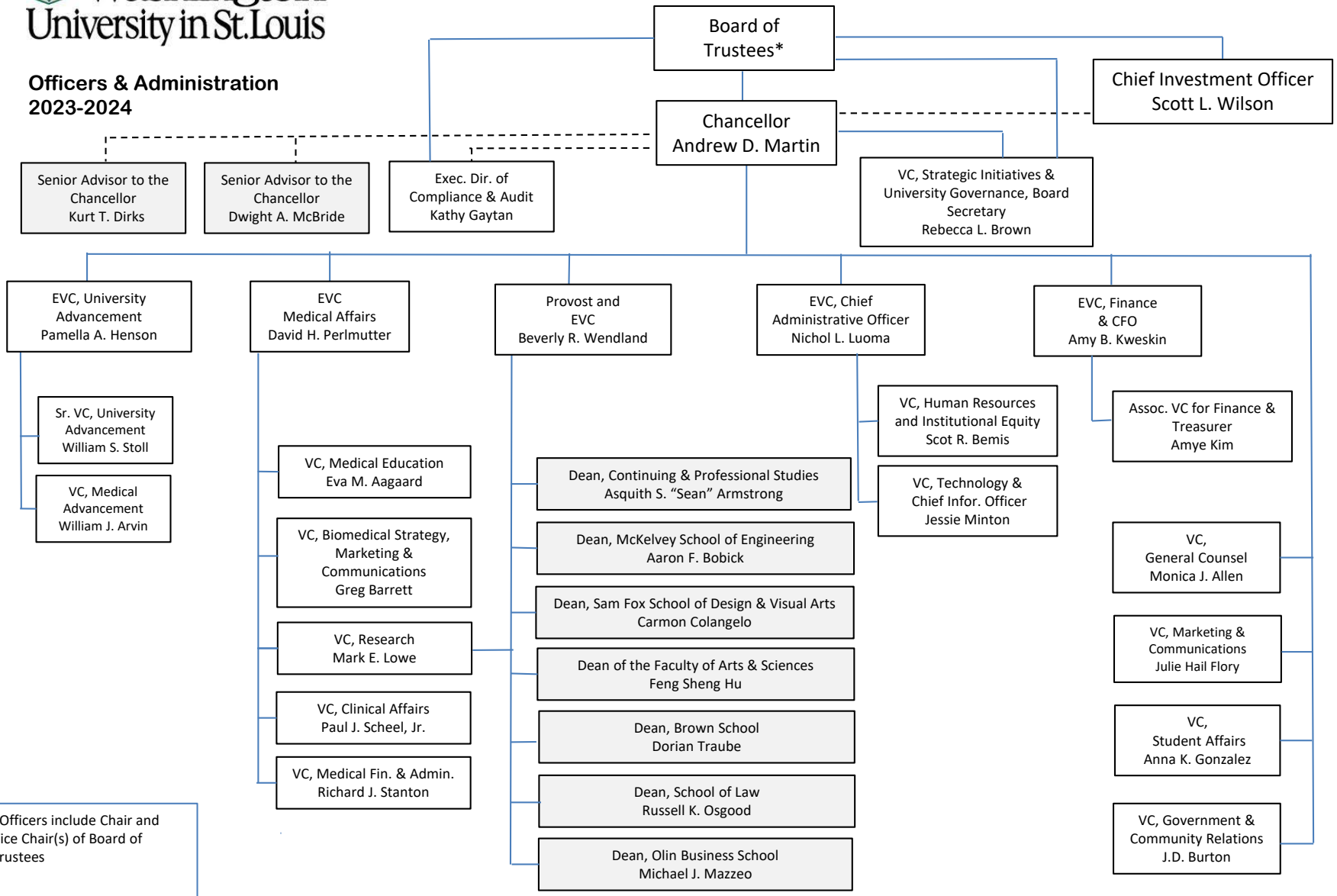

*Officers include Chair and Vice Chair(s) of Board of Trustees

Non-officers

Updated 4/19/2024